LvK 186

Zetting: Henk Lemckert

melodie in tenor

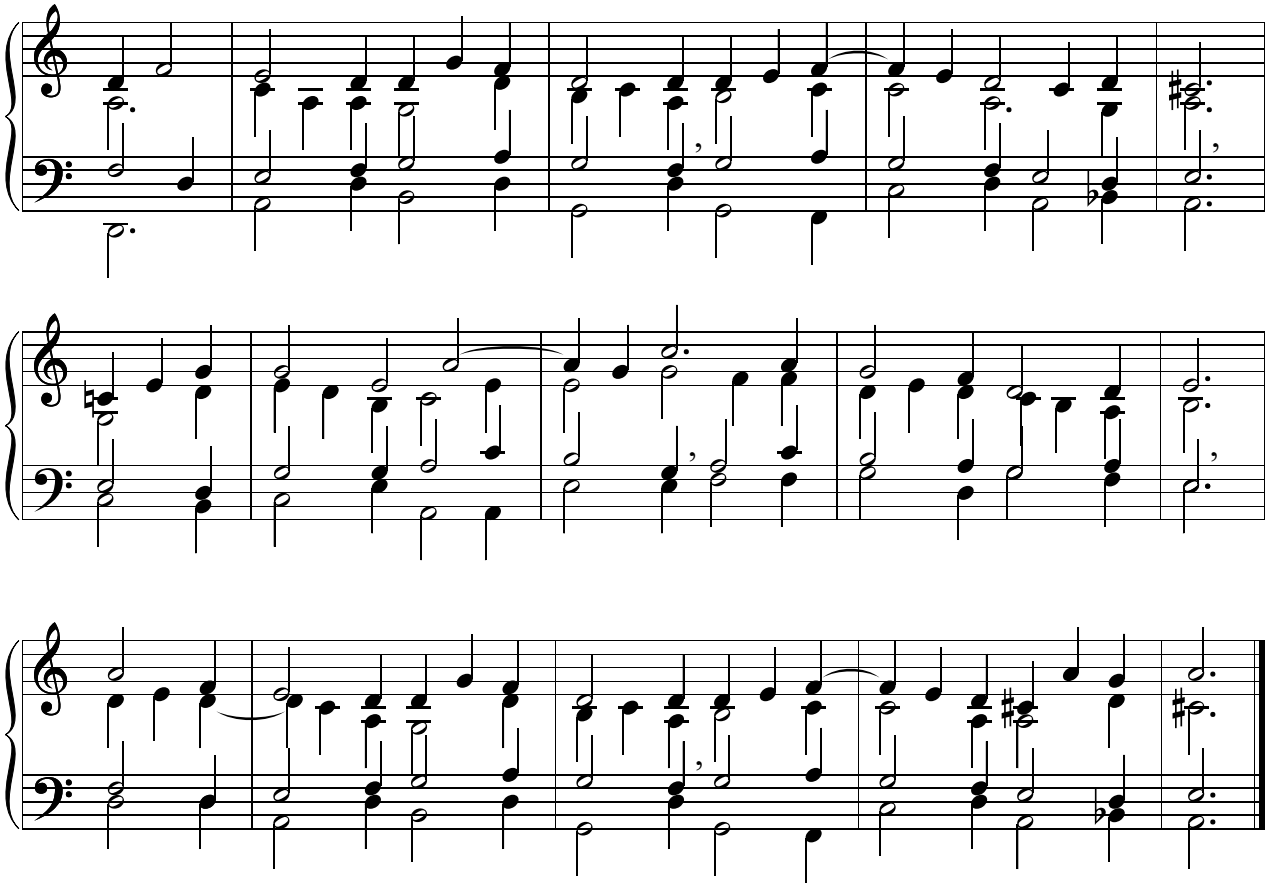

www.liedboekzettingen.nl